

**Summer Enrichment
Program**

Pre-Enrollment Form

Child's Name

Age: _____ M/F: _____

Name(s) of Parent(s)

Telephone: _____

Alternate Telephone: _____

Best Time to Call: _____

*Now Accepting
Applications and Registration*



CARMEL EMPOWERMENT, INC.

**SUMMER ENRICHMENT
PROGRAM**

June 28, 2010 - August 27, 2010



Contact Information

Summer Enrichment Program

The Mount Carmel Baptist Church
3200 East Broad Street
Richmond, Virginia 23223
Church Office: (804) 226-1172
Fax: (804) 226-4634

Email: empowerment@themountcarmel.org

CARMEL EMPOWERMENT, INC.

**SUMMER ENRICHMENT
PROGRAM**

June 28, 2010 - August 27, 2010

Monday - Friday

8:00 a.m. to 5:30 p.m.

(Early Drop-Off & Late Pick-Up Available)

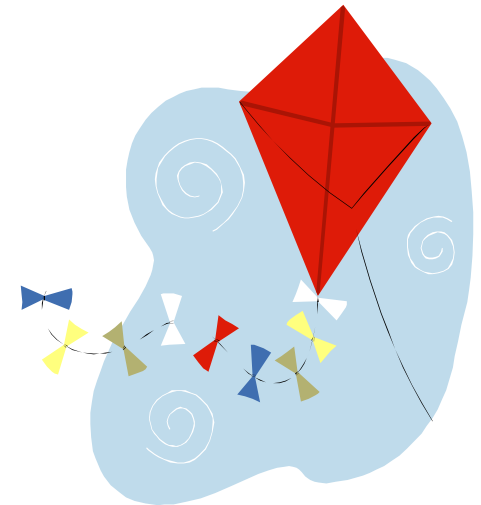

**3200 East Broad Street
Richmond, VA 23223
(804) 226-1172**

www.themountcarmel.org

**Dr. Stephen A. G. Howard, Pastor
Dr. Edward D. McCreary, Jr., Pastor Emeritus**

CARMEL EMPOWERMENT, INC.

SUMMER ENRICHMENT PROGRAM

Carmel Empowerment Incorporated is launching its first **Summer Enrichment Program on June 28, 2010**. The Summer Enrichment Program is designed to meet the needs of families with children between the ages of six (6) and seventeen (17) years of age during the Summer months. The Summer Enrichment Program will provide daily activities for children which enhance their growth and development physically, spiritually, academically and socially. It is a safe and structure environment with fun filled activities, while providing the best possible supervision for your child. The Summer Enrichment Program is designed to be affordable for parents and lots of fun for children. Our Directors and the Staff of The Summer Enrichment Program are excited about our program and welcome the opportunity to work with you and your child!

Enroll Now

We Offer . . .

- * Daily Bible Study
- * Math, Reading
- * English, Spanish
- * Community Projects
- * Field Trips
- * Breakfast, Lunch, Snacks
- * Swimming
- * Arts and Crafts
- * Music
- * Sports

And . . .

Lots of Fun!!!!

CARMEL EMPOWERMENT, INC.

SUMMER ENRICHMENT PROGRAM 2010

REGISTRATION AND FEES

Registration Fee	\$25.00
Weekly Fee (Full Time Participant)	\$75.00
Early Drop-Off Fee (7:00a.m.)	\$10.00
Late Pick-up Fee (until 6:00p.m.)	\$10.00
One Time Activity Fee	\$25.00

(10% off all Fees for Second Child)

Individual Payment Plans Available

